

# BIG DATA & SOCIAL INNOVATION

KENNETH THOMAS, CLIENT MANAGER

RELIABLE TRUSTED CHANGE EXPERTISE AGILITY  
COMPETITIVE RESULTS INNOVATE CONNECTED  
DATA UNSTRUCTURED INFORMATION GLOBAL

# MAKING THE RIGHT DECISION AT THE RIGHT PLACE AT THE RIGHT TIME

**HITACHI**  
Inspire the Next



A good hockey player  
plays where the puck is.  
A great hockey player  
plays where the puck is  
going to be. *Wayne Gretzky*

# THE DATA MULTIPLIER EFFECT AT WORK

**HITACHI**  
Inspire the Next

**BUSINESS DRIVEN**

**HUMAN DRIVEN**

**MACHINE DRIVEN**



**NEW YORK STOCK  
EXCHANGE:**

2.7 billion shares  
1TB daily



**TWITTER:**  
200M users  
90M "tweets"  
8 TB daily



**4-ENGINE  
BOEING JET:**  
25,000 flights  
1920TB daily



**LARGE  
SYNOPTIC  
SURVEY  
TELESCOPE  
(LSST):**  
Galaxy map  
3200 MP  
30,000 pics  
3000 TBs daily

**WHAT DOES 24 HOURS OF DATA LOOK LIKE?**



# WHAT IS BIG DATA?

## VOLUME VELOCITY VARIETY

Large amounts of data.

Needs to be analyzed **quickly**.

Different types of structured and unstructured data.

### Key questions enterprises are asking about Big Data:

How to store and protect big data?

How to backup and restore big data?

How to organize and catalog the data that you have backed up?

How to keep costs low while ensuring that all the critical data is available when you need it?

#### WHAT ARE THE VOLUMES OF DATA THAT WE ARE SEEING TODAY?



**30 billion pieces of content** were added to Facebook this past month by 600 million plus users.

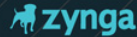

**Zynga processes 1 petabyte of content** for players every day; a volume of data that is unmatched in the social game industry.



**More than 2 billion videos** were watched on YouTube... yesterday.



The average teenager sends **4,762 text messages** per month.



**32 billion searches** were performed last month... on Twitter.

Source: Gartner

Everyday business and consumer life creates **2.5 quintillion bytes** of data per day.

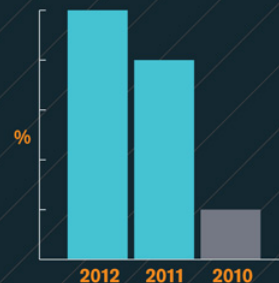

**90% of the data in the world today has been created in the last two years alone.**

Source: IBM

#### WHAT DOES THE FUTURE LOOK LIKE?

Worldwide IP traffic will **quadruple by 2015.**



By 2015, nearly **3 billion people**



will be online, pushing the data created and shared to nearly **8 zettabytes.**

#### HOW IS THE MARKET FOR BIG DATA SOLUTIONS EVOLVING?

A new IDC study says the market for big technology and services will grow from \$3.2 billion in 2010 to \$16.9 billion in 2015. **That's a growth of 40% CAGR.**

**\$16.9 billion**  
\$3.2 billion



**58% of respondents expect their companies to increase spending on server backup solutions and other big data-related initiatives within the next three years.**

Source: Economist Business Unit

**2/3rds** of surveyed businesses in North America said big data will become a concern for them within the next five years.

Source: Economist Business Unit



## The first HDD (hard disk drive) System



**4.4 MB usable capacity**

**1200 RPM**

**50x 24 inch (60 cm) platters**

**2150 Lbs (975kg)**

**\$35,000 annual leasing fee**

**1 TB = 238.312 units**

**1 TB = 4 290 Boeing 767 Planes**

**8,5 Billion USD/TB**

# INCREASING DATA VOLUMES AND DIVERSIFICATION

- From petabyte and exabyte to an era of zettabyte
- People generated and machine generated
- 80% of all data is unstructured

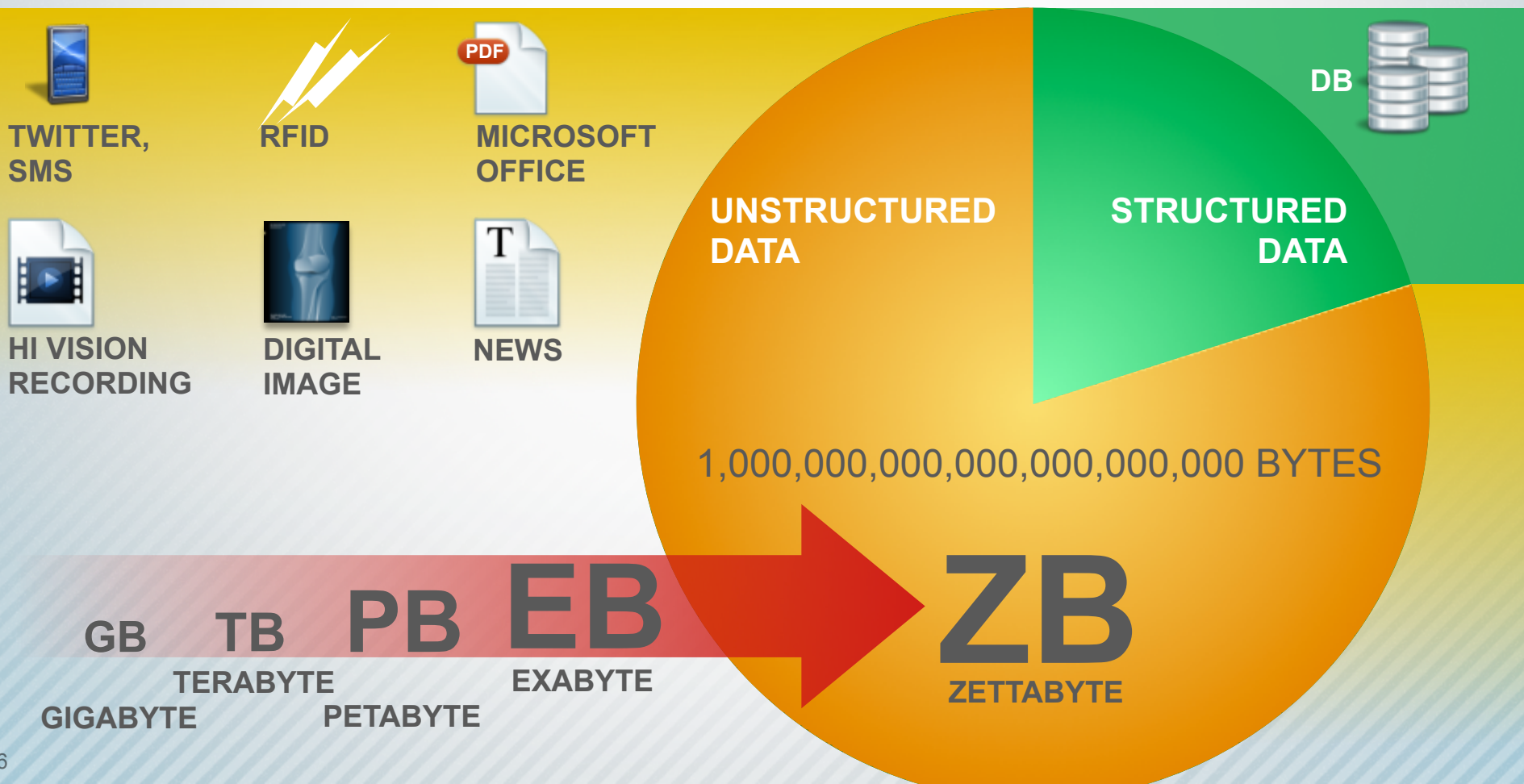



## HITACHI TO UNVEIL DATA STORAGE THAT LAST 100 MILLION YEARS IN 2015

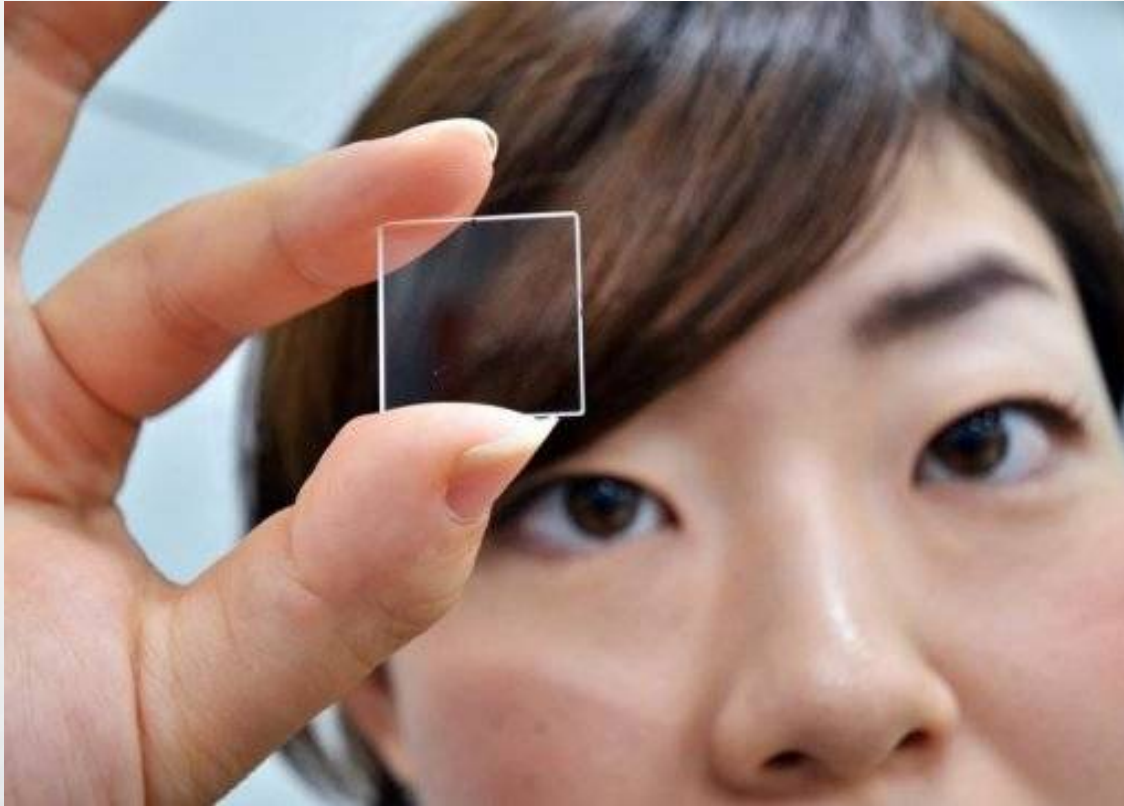

Hitachi said the new technology will be suitable for storing "historically important items such as cultural artifacts and public documents, as well as data that individuals want to leave for posterity."

# HITACHI, LTD. INDUSTRY SEGMENTS

**HITACHI**  
Inspire the Next

FOUNDED IN 1910

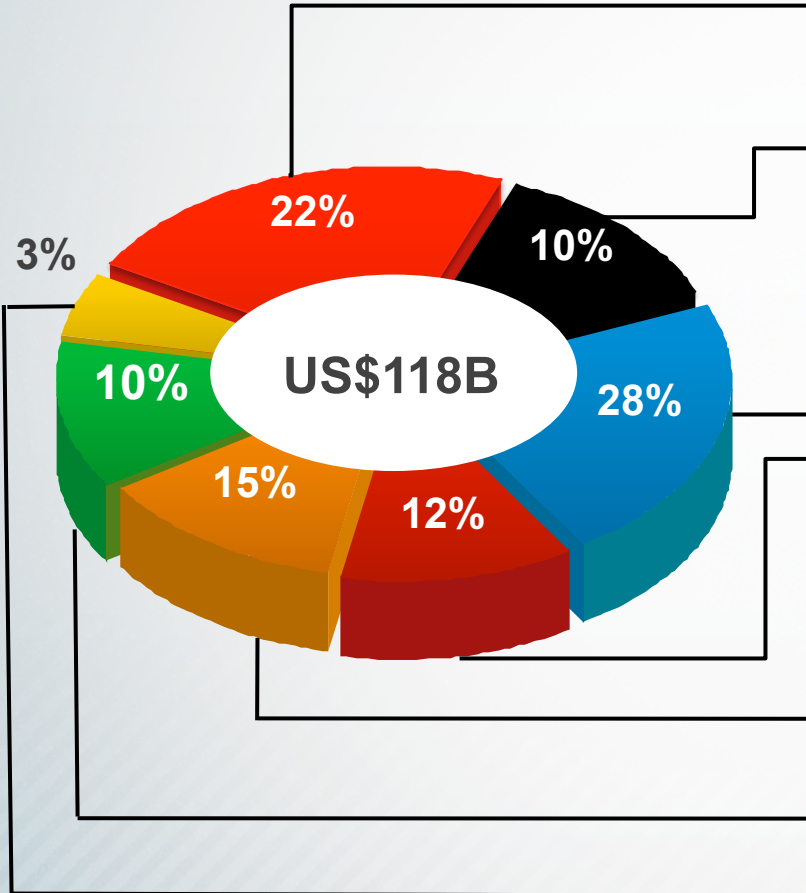

Information & Telecommunication Systems



Electronic Devices



Power and Industrial Systems



Digital Media and Consumer Products

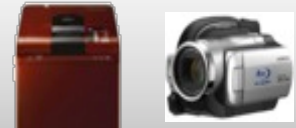

High Functional Materials & Components

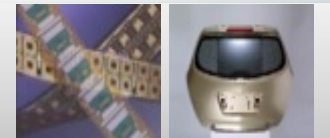

Logistics, Services and Others



Financial Services



**#38 in the 2012 FORTUNE® Global 500**



# HITACHI – BIG DATA DRIVES SOCIAL INNOVATION

**HITACHI**  
Inspire the Next

## THE FUTURE OF BIG DATA

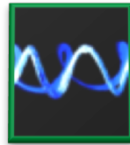

Machine data is in our DNA

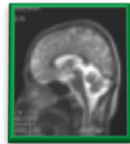

We think more like users

## Every industry, every geo, companies big and small

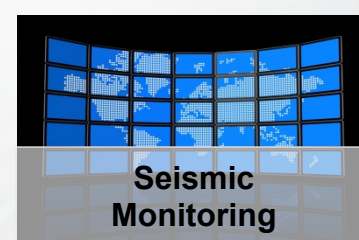
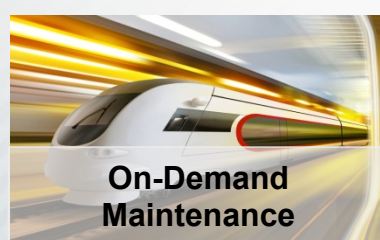
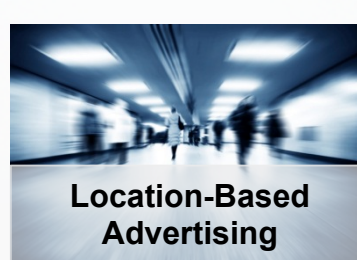
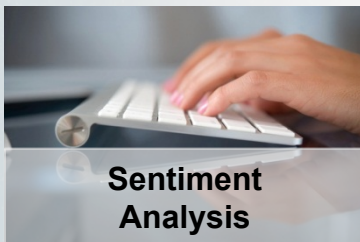



# BIG DATA PARTNERSHIPS

**HITACHI**  
Inspire the Next

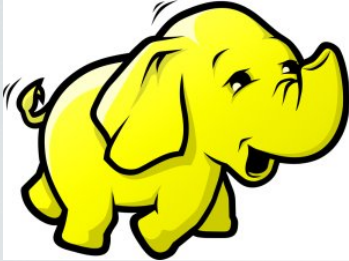

# HITACHI'S STRENGTHS IN BIG DATA

**HITACHI**  
Inspire the Next

## Hitachi Transportation Bullet Trains



Cloud



- Track/train sensors
- Keep trains on schedule
- Proactive maintenance

## Hitachi Power Power Stations



- Telemetry from seismic sensors
- Time series data

## Hitachi Construction Excavators



- Operational data from sensors
- Insight for fleet managers

## Hitachi Storage Array Products



Big Data  
Analytics

- Insight to operational status
- Hi-Track proactive maintenance
- Product analytics and telematics



# TRANSPORTATION – SMARTER BUSINESS SERVICE MODEL FOR RAILWAYS

**HITACHI**  
Inspire the Next

## MACHINE TO MACHINE DATA AND HITACHI SOLUTIONS ENABLE:

- Improved quality of service
- Increased safety – early warning systems
- Reduced costs from proactive maintenance

- Speed
- Humidity, temperature, ambient temperature
- Wear, weight, hydraulic pressure

### HITACHI SOLUTIONS

Streaming Data  
Platform (HSDP)  
Content Platform  
Server  
Datacenter Storage

Dashboard  
Monitor & diagnose  
maintenance  
real time.

Actions – Stop  
maintenance

## *“Early Earthquake Detection System”*

When the coastline seismometer detects a primary wave

### Power shutdown

#### Emergency brakes

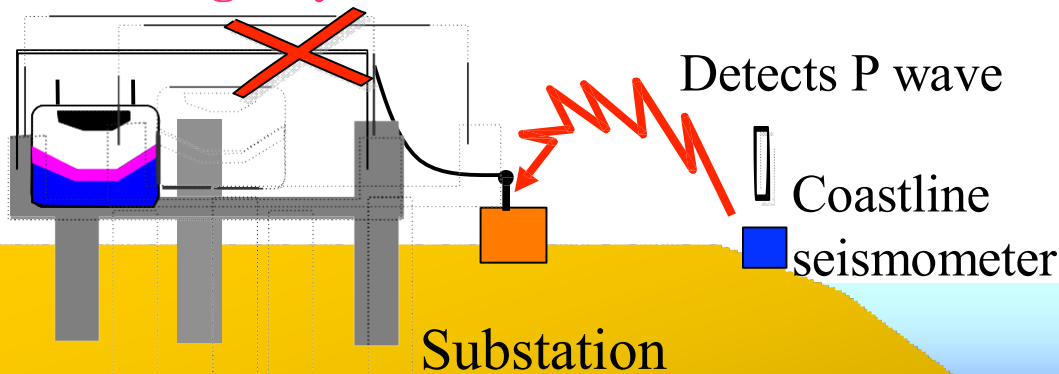

DTwo trains running at approx. 270km/h (170mph) through the Sendai area were exposed to strong shaking from the earthquake.

DThe power supply to these train was cut 9 to 12 seconds before the first vibrations arrived, and their emergency brakes were applied.

DThe largest vibration came to these trains approx. 70 seconds after their emergency brakes were applied. By then, it is supposed that the trains had reached a speed of about 100km/h (63mph)

Primary wave

Secondary wave

EPIC  
CENTER

# THE INTERNET OF THINGS !

The Internet of Things (IoT) in which every physical object can have some form of connection to the internet. – *GigaOM Pro*



**THE INTERNET OF THINGS IS THE FUTURE OF BIG DATA!**





- ## 2. Intelligent Machines

- ### 3. Machine Data

- Deep domain expertise
- Predictive analytics, pattern analysis, machine learning

- 50 billion machines will be connected
- 42% of all data will be generated by machines
- Spend on industrial Internet technology will reach \$514B

## ULTIMATE GOAL: REDUCE TIME TO OIL

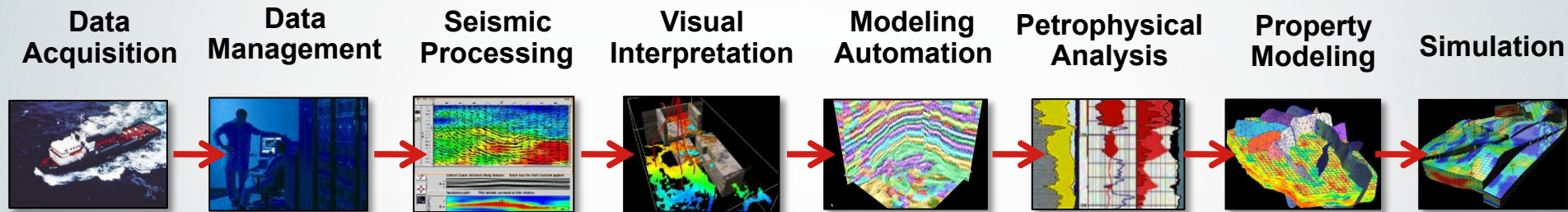

## Upstream Oil&Gas:

- Many interconnected, increasingly complex and rapidly changing workflows
- Exponential growth in the volume of data
- Computational demands increasing by orders of magnitude
- Manage complexity and increase efficiency

**Schlumberger**

**HALLIBURTON**

**Accelerate the TOTAL workflow**

# RETAIL – LEVERAGING LOYALTY PROGRAM FOR MORE REVENUE

**HITACHI**  
Inspire the Next







## HITACHI SOLUTIONS

- Hitachi Streaming Data Platform (HSDP)
- Hitachi Facial Recognition IP/Software
- Hitachi Content Platform
- Hitachi Data Protection and Storage

## INTELLIGENCE TRACKING:

Real-time video analytics providing location-based information on suspicious activity or persons of interest.

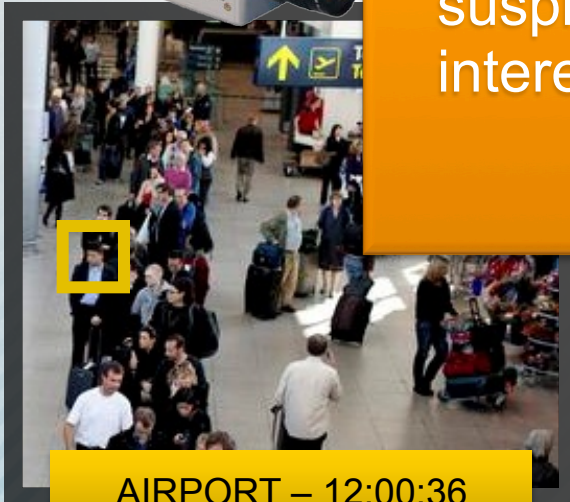

AIRPORT – 12:00:36



SUBWAY – 12:42:25



SHOP CENTRE – 2:32:11

**It's NOT "the Fast Eat the Slow"  
– It's the Smart Eat the Dumb...**



**you don't necessarily have to outrun your competition – but, you do have to outthink them**



**The Hitachi philosophy has always  
been to enhance society through  
technology**



**Kenneth Thomas**  
**[Kenneth.thomas@hds.com](mailto:Kenneth.thomas@hds.com)**  
**+47 918 05 682**